

Research Opportunity for Patients with Relapsing Remitting Multiple Sclerosis

A neuroimaging and cognition testing study

WE ARE RECRUITING

- Men & Women
- Age: 25 to 55
- Relapsing Remitting Multiple Sclerosis patients
- Healthy subjects with no neurologic illness

STUDY ACTIVITIES

- Complete a 1-hour intake visit with confidential interviews and assessments
- Take a cognitive test battery (2 hours)
- Allow us to use MRI to obtain brain images (1 hour)

**The study activities can be done all in one visit, or split into 2 visits if it better accommodates your schedule.*

COST & COMPENSATION

There is **NO** cost to participate. Participants will be compensated up to \$150 for their time.

HOURS

We try our best to work around your weekly schedule

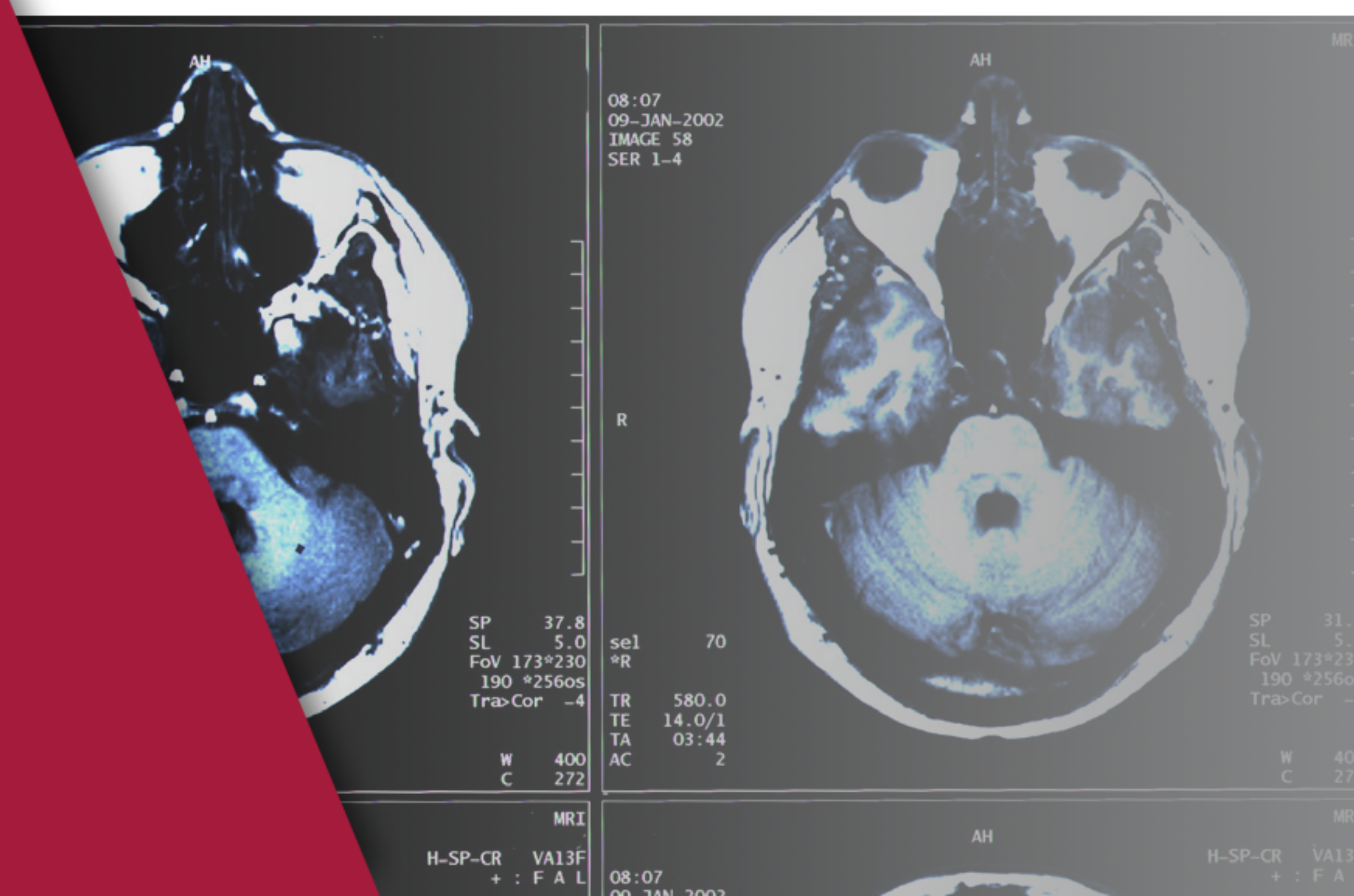

We are located on the ground floor of the **Psychiatric Research Institute (PRI)** building on the UAMS campus.

UAMS is on the Rock Region bus route.

RESEARCH TEAM



Dr. Andrew James is an associate professor in the Brain Imaging Research Center (BIRC) who uses neuroimaging to study how the brain encodes behavior.



Dr. Nidhi Kapoor is an assistant professor in the UAMS Dept. of Neurology. Dr. Kapoor specializes in caring for patients with MS.

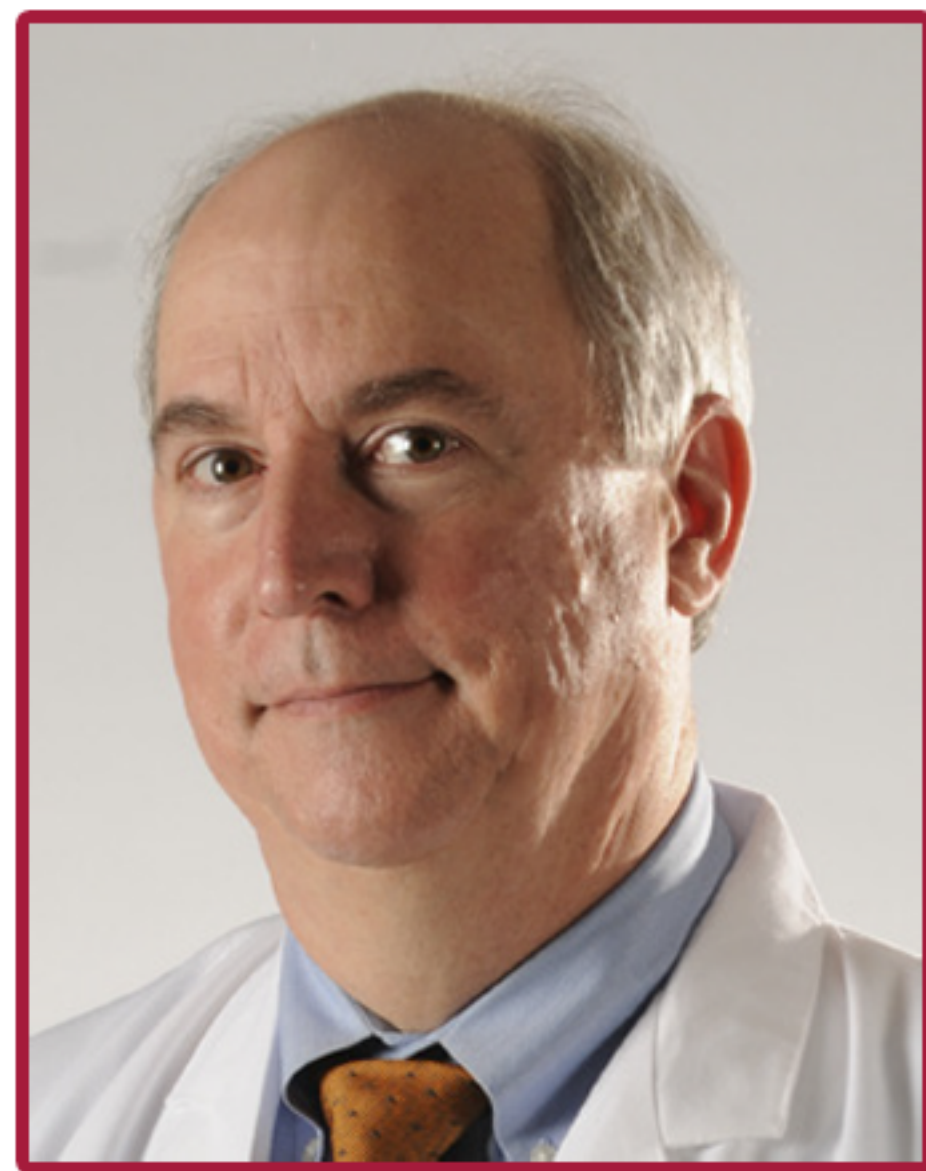

Dr. Robert "Lee" Archer is the chairman of the UAMS College of Medicine department of Neurology. Dr. Archer provides world-class care for Arkansans with MS.



Ashley Pike is a UAMS graduate student specializing in MS research and wishes to continue her career in MS research.

UAMS Brain Imaging Research Center
4301 W. Markham St.
Little Rock, AR 72205

For more information:
call (501) 420-2653 or visit psychiatry.uams.edu/research/birc